

MONTHLY MEMBERSHIP PROGRESS REPORT

LOCATION INDIA

District 317 C

Results as of: 6/30/2021

Clubs			
RESULTS FOR 2020-2021			
QUARTER	NEW CLUB GOAL	NEW CLUBS	DROPPED CLUBS
JULY/AUG/SEPT	1	2	0
OCT/NOV/DEC	2	15	0
JAN/FEB/MAR	2	2	1
APR/MAY/JUNE	0	15	0

Members			
RESULTS FOR 2020-2021			
QUARTER	MEMBER GROWTH NET GOAL	MEMBER GROWTH ACTUAL	DROPPED MEMBERS ACTUAL (including transfers)
JULY/AUG/SEPT	15	177	49
OCT/NOV/DEC	5	585	130
JAN/FEB/MAR	45	50	29
APR/MAY/JUNE	20	423	223

GOALS AND ACTUAL NEW CLUBS CUMULATIVE

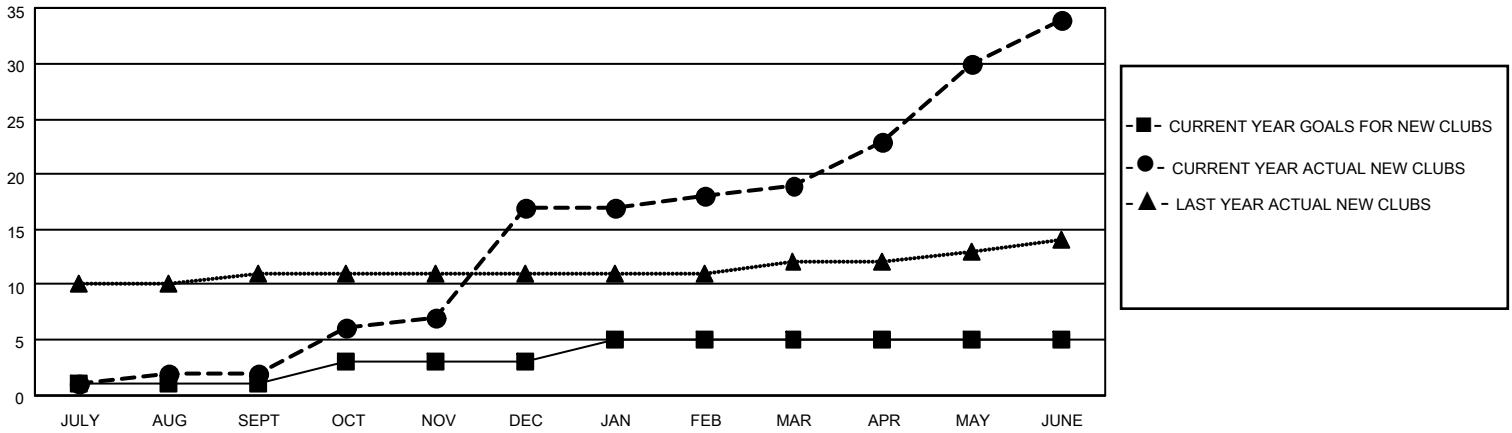

GOALS AND ACTUAL MEMBERS CUMULATIVE

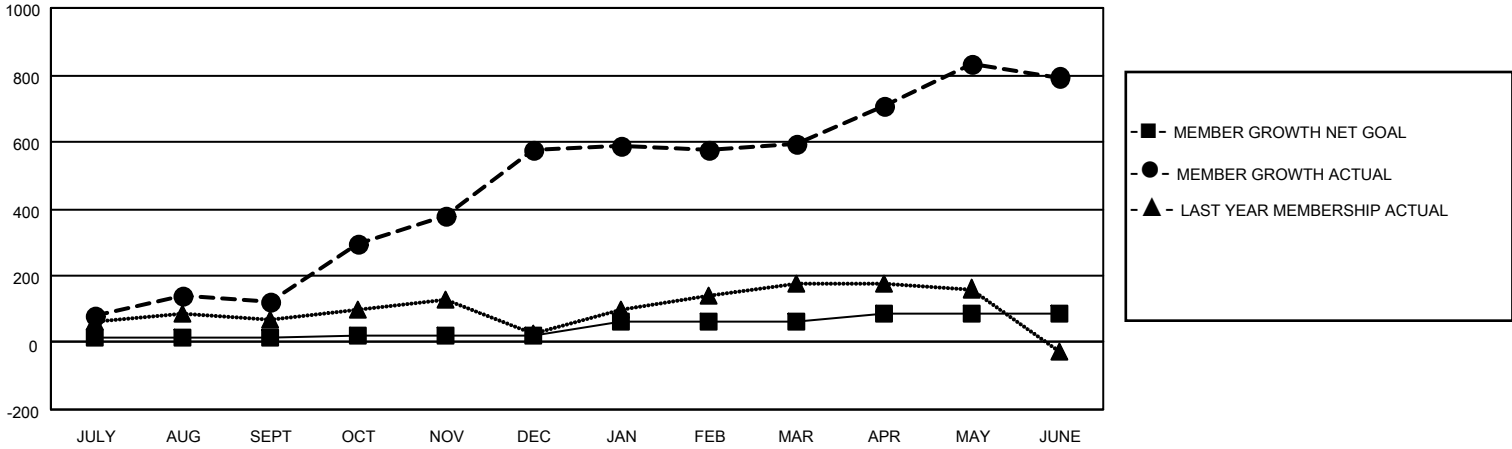

DROPPED CLUBS: 1	108 CLUBS OF 130 ADDED 1 OR MORE NEW MEMBERS	<p style="text-align: center;"><u>GENDER DISTRIBUTION</u></p> <p>MALE 2,670 (77.37%)</p> <p>FEMALE 781 (22.63%)</p>												
<p style="text-align: center;"><u>DROPPED MEMBERS</u></p> <table style="width: 100%; border-collapse: collapse;"> <tr><td>DECEASED</td><td style="text-align: right;">28</td></tr> <tr><td>CLUB CANCELLED</td><td style="text-align: right;">15</td></tr> <tr><td>OTHER</td><td style="text-align: right;">388</td></tr> <tr><td>TOTAL</td><td style="text-align: right;">431</td></tr> </table>	DECEASED	28	CLUB CANCELLED	15	OTHER	388	TOTAL	431	<p>CLICK HERE FOR CUMULATIVE MEMBERSHIP DATA</p>	<table style="width: 100%; border-collapse: collapse;"> <tr><td>TOTAL FAMILY UNIT MEMBERS</td><td style="text-align: right;">1,446</td></tr> <tr><td>FAMILY MEMBERS PAYING HALF DUES</td><td style="text-align: right;">808</td></tr> </table>	TOTAL FAMILY UNIT MEMBERS	1,446	FAMILY MEMBERS PAYING HALF DUES	808
DECEASED	28													
CLUB CANCELLED	15													
OTHER	388													
TOTAL	431													
TOTAL FAMILY UNIT MEMBERS	1,446													
FAMILY MEMBERS PAYING HALF DUES	808													